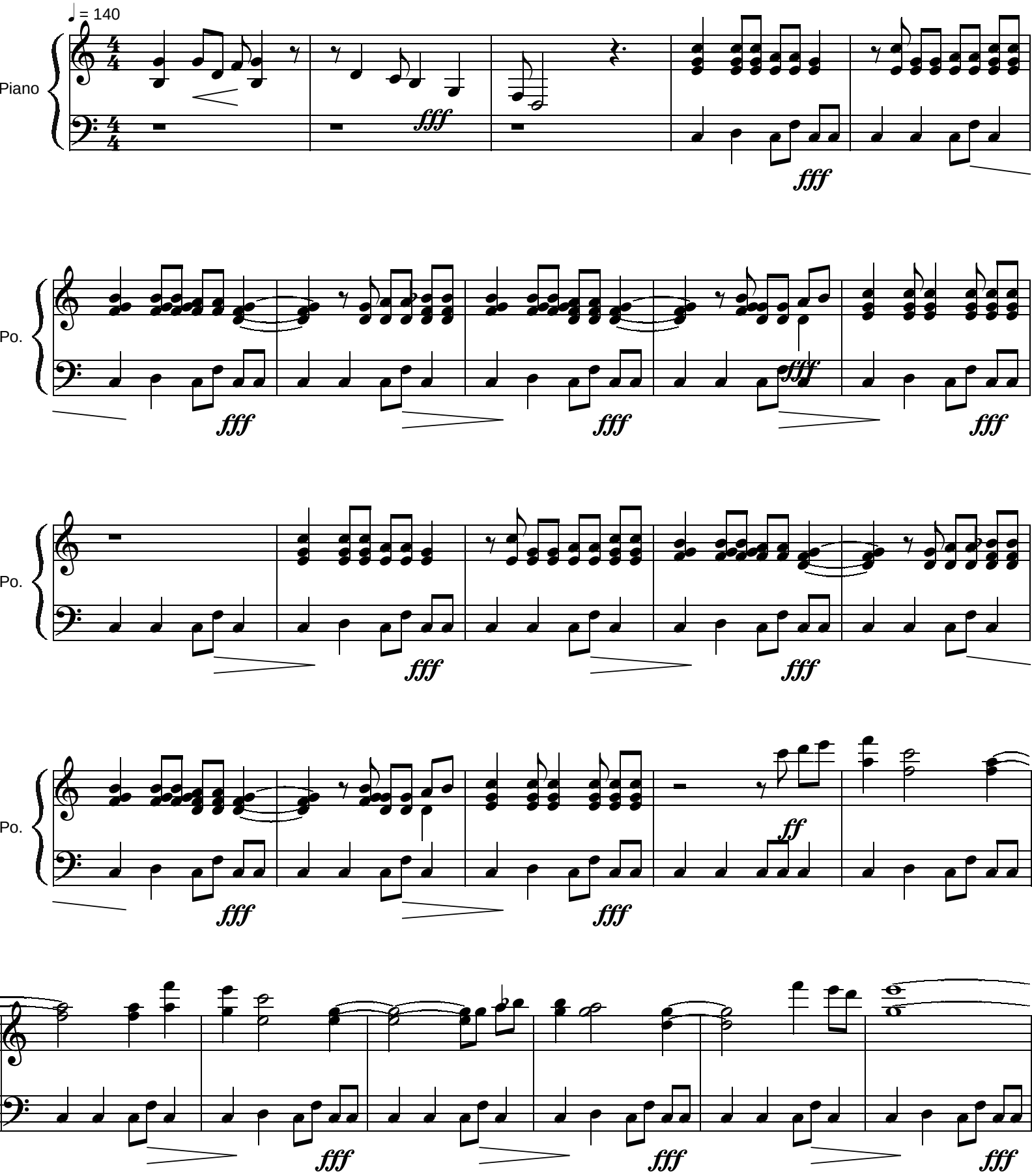Zelda ocarina of time
Boutique